

# Proposed Sections of TB C&DST Lab, Dept of Microbiology, 3rd Floor, Midnapore

Annexure 2

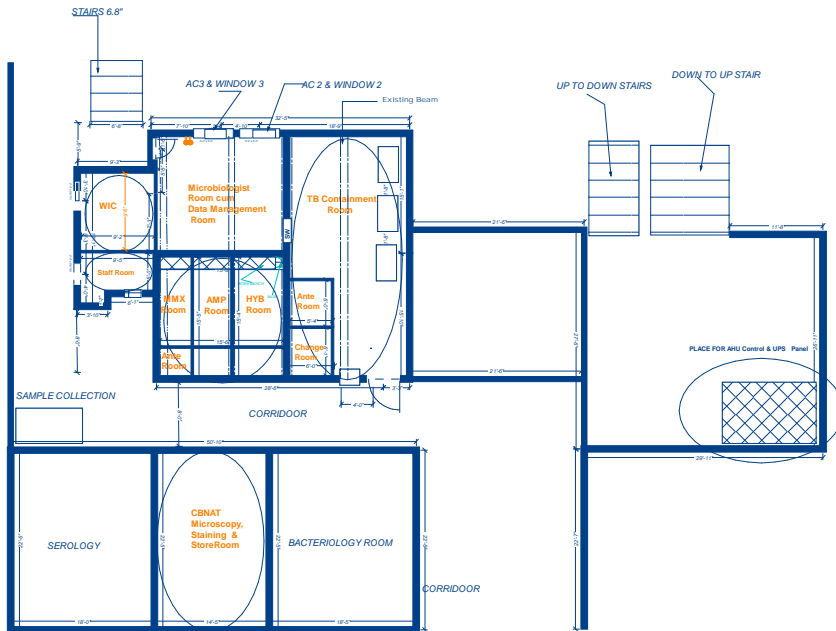

# Proposed TB Containment Lab, 3rd Floor, Dept of Microbiology, Midnapore

Annexure 3

## Equipment Details:

**TB Containment Lab**  
**BSC:** Bio-safety Cabinet  
**RF:** Refrigerator  
**Ref. Cent:** Refrigerated Centrifuge  
**SA:** Split AC (2 TR)  
**MGIT:** MGIT 960

**PB:** Pass box (2'x2')(1 no)  
**WB1:** Work Bench1 (LxWxH)(6'x3'x2'6")  
**WB2:** Work Bench2 (LxWxH)(6'x3'x2'6")  
**WB3:** Work Bench3 (LxWxH)(5'x3'x2'6")  
**WB4:** Work Bench 4 (LxWxH)(3'6"X3'X2'6")  
**STR:** Storage cabinet (LxWxH)(3'X1'6"x4')  
**ES & EW:** Emergency Shower and Eye Wash  
**TR:** Trolley (2'x1'6"):4 nos  
**S:** Revolving Stools (5 nos.)  
**SR:** Shoe Rack (2'x1')  
**VP:** View Panel

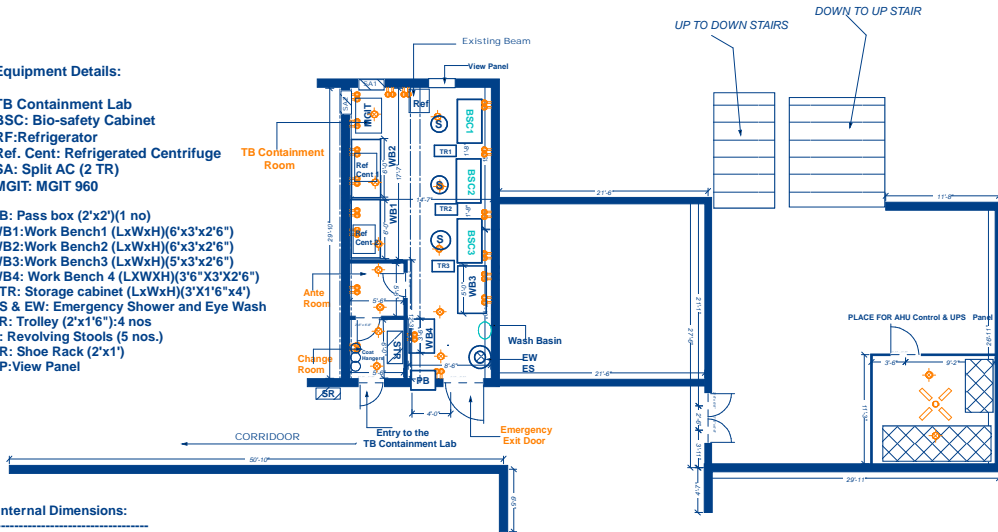

## Internal Dimensions:

Overall Internal Dimension: 29'10" X 14'7"

1. Area of Change Room: 6' X 5'6"
2. Area of Ante Room: 5'6" X 5'6"
3. Area of TB containment Room: 17'7" X 14'7"+12'3"X 8'6"

## Note:

Space for AHU ODU placement is identified on the roof top of the 4th Floor, parallel to the proposed TB Containment Room