

Existing TB Lab Layout
District TB Centre, Falkawn, Aizawl, Mizoram

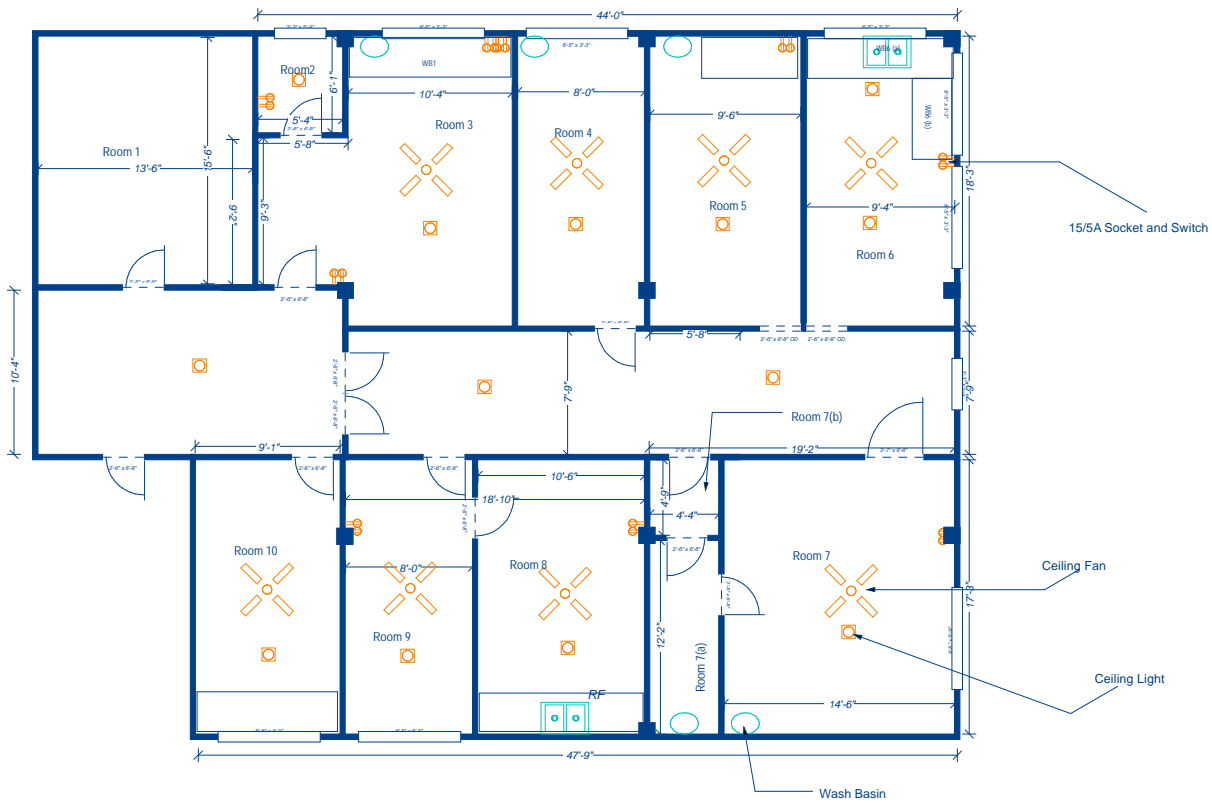

Area Details:

1. Room 1: CBNAAT Room: 13'6" x 15'6"
2. Room 2: UPS Room: 5'4" x 6'1"
3. Room 3: 10'4" x 18'3" + 5'8" x 9'3"
4. Room 4: 8'0" x 18'3"
5. Room 5: 9'6" x 18'3"
6. Room 6: 9'4" x 18'3"
7. Room 7: 14'6" x 17'3"
 Room 7(a): 4'4" x 12'2"
 Room 7(b): 4'9" x 4'4"
8. Room 8: 10'6" x 17'3"
9. Room 9: 8'0" x 17'3"
10. Room 10: 9'1" x 17'3"

Sample Collection: 19'2" X 10'4"

■ Existing pillars

Total Ceiling Height : 9'6"
Beam Height: 1'6"
Beam to Floor: 8'

Note: Beams are in continuation with the existing pillars

**Proposed Layout with demarcation of rooms for TB C&DST Lab
District TB Centre, Falkawn, Aizawl, Mizoram**



Room Dimensions

- Room 1 (CBNAAT Room): 15'6" x 13'6"
- Room 2 (UPS Room): 5'4" x 6"
- Room 3(a) (Media Room): 10'4" x 6', Ante Room: 3'6" x 3'6"
- Room 3(b) (Microbiologist and Data Entry Room): 8' x 10'4"
- Room 4(a) (Incubator Room): 8' x 10'4"
- Room 4(b) (Reading Room): 8' x 7'6"
- Room 5(a) (Master-Mix Room): 7'6" x 5'
- Room 5(b) (Amplification Room): 7'6" x 5'6"
- Room 5(c) (Hybridization Room): 7'6" x 7'
- Room 5(d) (Ante-Room for Master-Mix Room): 4' x 6"
- Room 5(e) (Ante-Room): 4' x 12' (Common for Both Amplification and Hybridization room)
- Room 6(a) (Staining Room): 7' x 7'10"
- Room 6(b) (Microscopy Room): 7' x 10'
- Room 7 (TB Containment Room): 21'3" x 12' + 6'6" x 5'
- Room 8 (Autoclave and Washing Room): 10'6" x 5'3" + 6' x 12'
- Room 9(a) (Walk-in-Cold Room): 8' x 8'
- Room 9(b) (Sterilization Room): 8' x 8'8"
- Room 10 (Store Room): 9'1" x 17'3"
- Room 11 (Equipment Room): 6'9" x 5'6" + 3'10" x 4'6"

**Total ceiling height 9'6"
 Beam Height 1'6"
 Beam to floor Height 8'**

Note: Beams are in continuation with the existing pillar

Proposed TB Containment Lab Layout District TB Centre, Falkawn, Aizawl, Mizoram

TB Containment Lab Furniture and others:

- PB: Pass-Box (2' x 2')
- S: Revolving Stools
- TR: Trolley (2' x 1'6")
- ES & EW: Emergency shower and Eye Wash
- SC: Storage Cabinet
- SR: Shoe Rack
- EE: Emergency Exit

- Equipment Details**
- BSC: Bio-safety Cabinet
 - MGIT: MGIT 960
 - RF: Refrigerator
 - Ref. Cent: Refrigerator Centrifuge

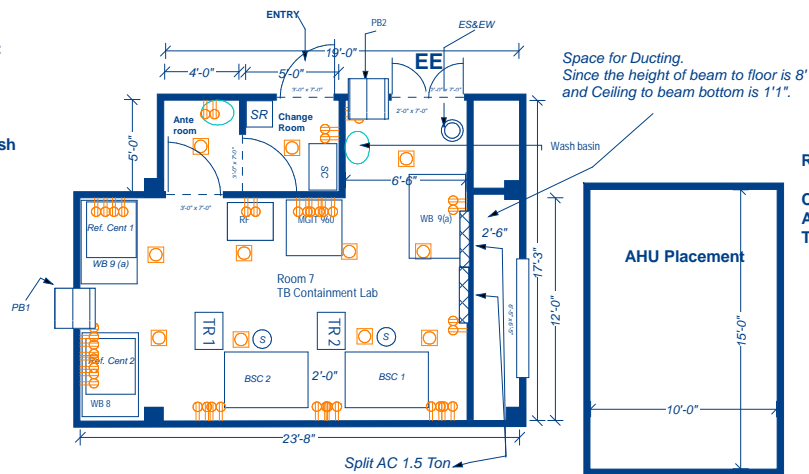

Room Dimension

- Change Room: 5' x 5'
- Ante-Room: 4' x 5'
- TB Containment Lab: "L" Shaped
- "1" : 21'3" x 12'
- "2" : 6'6" x 5'

WB 9(a) & (b): Work Bench (LxWxH) (4'6" x 3' x 3'); TB Containment Room
 WB 8: Work Bench (LxWxH) (4'6" x 3' x 3'); TB Containment Room

Installation of AHU is identified at the ground floor, area just behind the windows of the proposed TB Containment Lab, and as describe in Proposed C&DST Layout

Existing Space, 2nd Floor, C-Building, Dept of Microbiology, GMC Akola

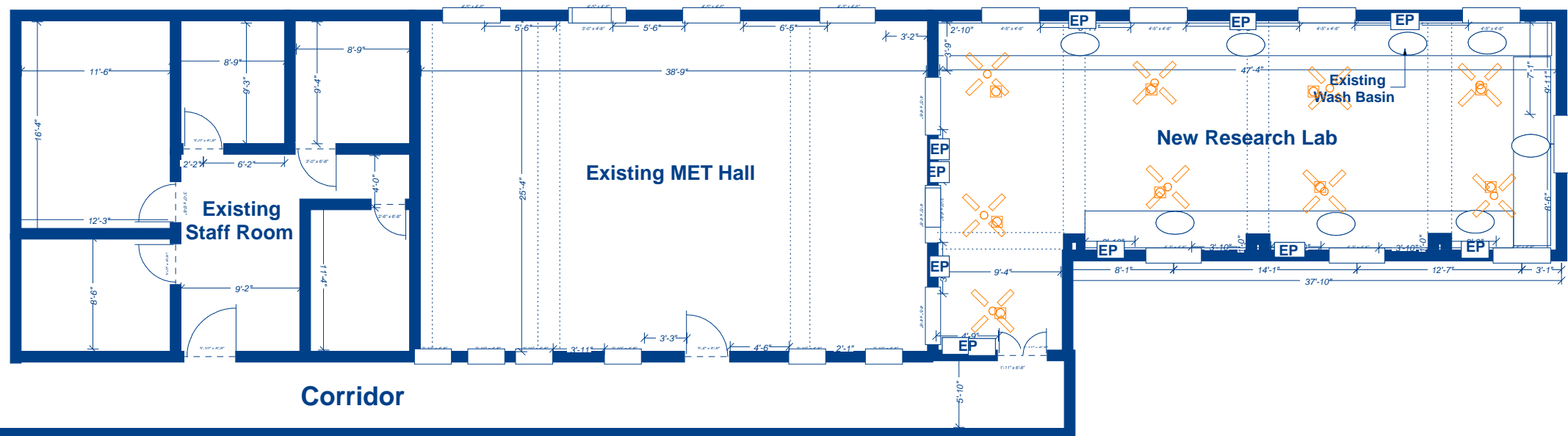

Proposed TB Containment Room, Autoclave & Washing, Equipment & Culture Reading, Microscopy & Staining Room, 2nd Floor, C-Building, Dept of Microbiology, GMC-Akola

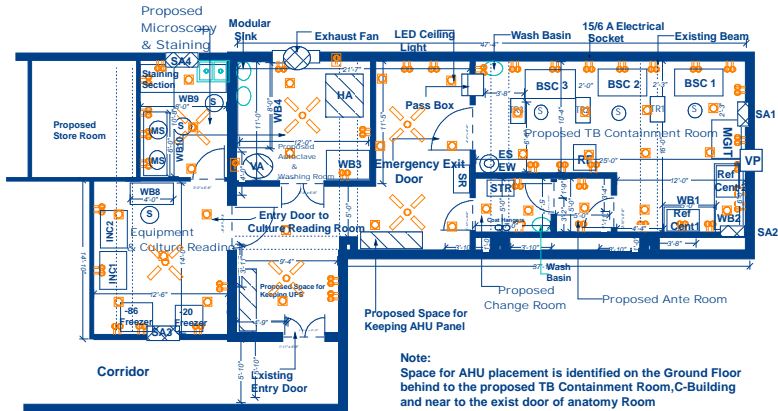

Equipment Details:

TB Containment Lab
 BSC: Bio-safety Cabinet
 RF: Refrigerator
 Ref. Cent: Refrigerated Centrifuge
 SA: Split AC (2 TR)
 MGIT: MGIT 960

Autoclave & Washing Room:
 VA: Vertical Autoclave
 HA: Horizontal Autoclave
 Exhaust Fan

Equipment & Culture Reading Room:
 INC: Incubator
 -20 Freezer
 -86 Freezer
 SA: Split AC(1.5 TR)

Microscopy & Culture Reading Room:
 MS: Microscope
 SA: Split AC (1TR)

Note:

Space for AHU placement is identified on the Ground Floor behind to the proposed TB Containment Room, C-Building and near to the exist door of anatomy room

Internal Dimensions:

Overall Internal Dimension: 25' X 16'

1. Area of Change Room: 7' X 5'

2. Area of Ante Room: 5' X 5'

3. Area of TB containment Room: 25' X 10'4" + 12' X 5'

4. Area of Autoclave & Washing Room: 12' X 11'

5. Area of Equipment & Culture Reading Room: 12'6" X 14'

6. Area of Microscopy & Staining Room: 10'8" X 8'

The Total ceiling Height without beam is 9'10"

PB: Pass box (2'x2')(1no)

WB1: Work Bench1 (LxWxH)(5'x2'6"x2'6")

WB2: Work Bench2 (LxWxH)(6'x2'6"x2'6")

WB3: Work Bench3 (LxWxH)(4'x3'x2'6")

WB4: Work Bench4 (LxWxH)(8'x3'x2'6")

WB8: Work Bench 8 (Lx Wx H)(4'x2'6"x2'6")

WB9: Work Bench 9 (Lx Wx H)(8'x3'x2'6")

WB10: Work Bench 10 (Lx Wx H)(8'x3'x2'6")

STR: Storage cabinet (LxWxH)(3'X1'6"x4')

ES & EW: Emergency Shower and Eye Wash

TR: Trolley (2'x1'6"): 4 nos

S: Revolving Stools (5 nos.)

SR: Shoe Rack (2'x1')

VP: View Panel(1 no)

**Existing Layout of the Rooms identified for TB C& DST Lab
Ground Floor ,Department of Microbiology
Moti Lal Nehru Medical College,Allahabad**

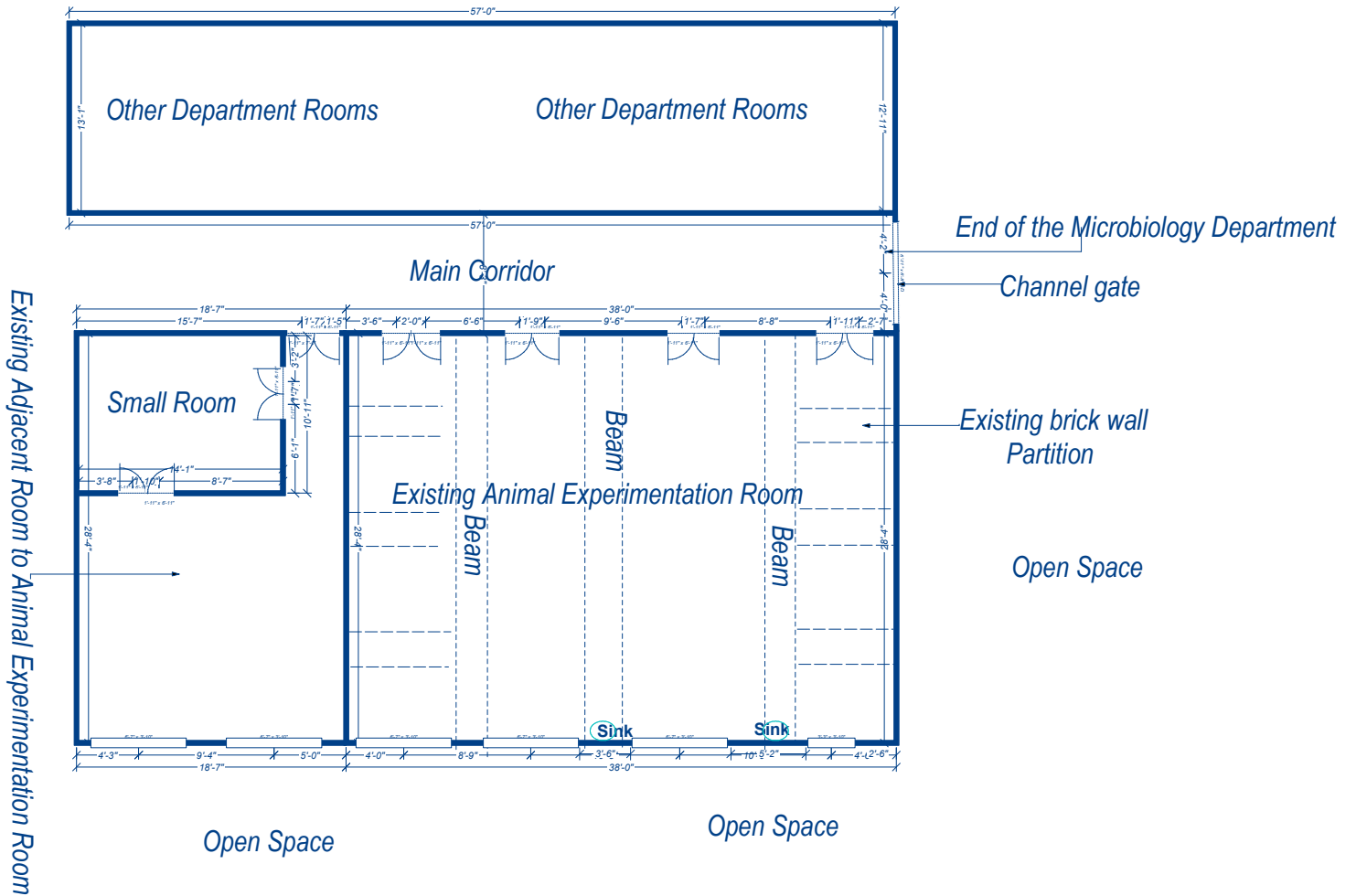

Area of Rooms:-

- 1) Existing Animal Experimentation Room: 28'4"x38'
- 2) Existing Adjacent Room to Animal Experimentation Area:28'4"x18'7"
- 3)Small Room: 10'11"x14'1"
- 4) Height of ceiling: 10'10"
- 5) Beam Size:28'4"x1'4"
- 6)Main Corridor : 57'X 8'3"

**Proposed Layout for TB C& DST Lab
Ground Floor, Microbiology Department
Moti Lal Nehru Medical College, Allahabad**

Annex 2

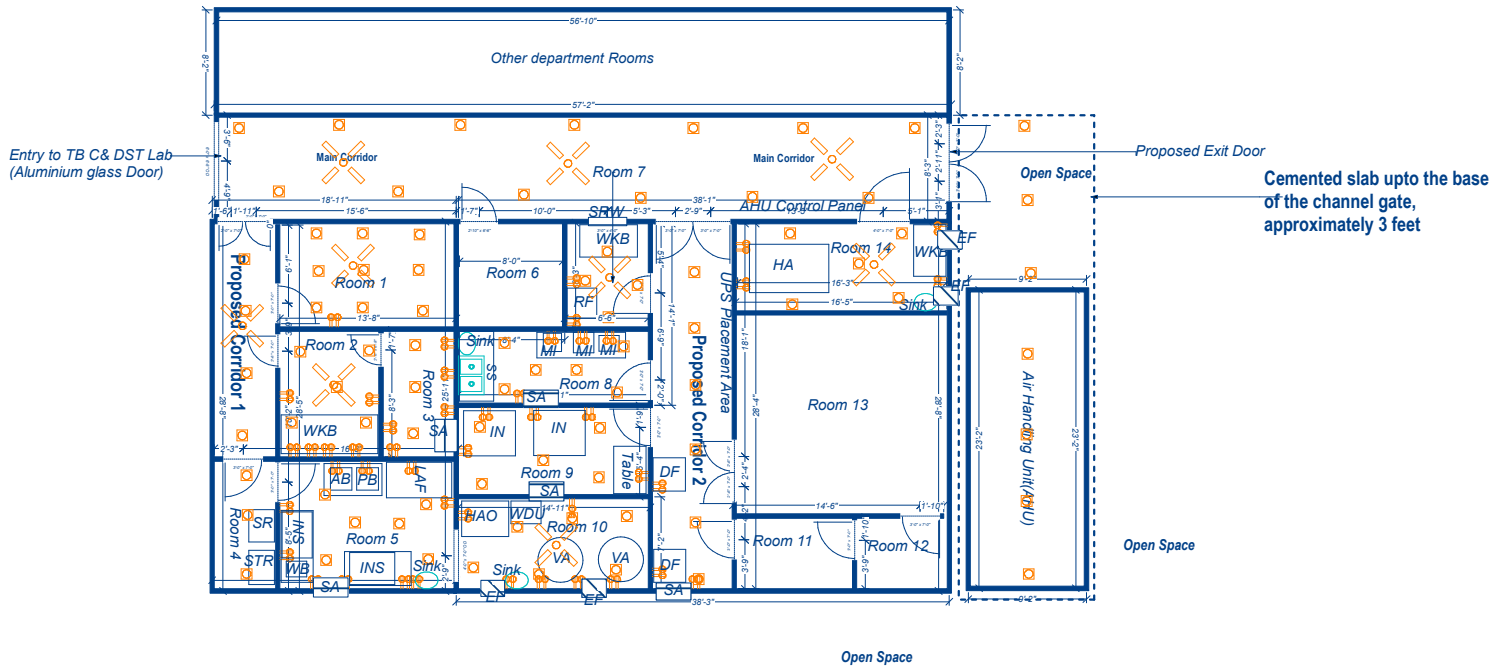

Area of the Rooms(LXW):

- 1) Room 1: Proposed Store Room: 13'6"x8"
- 2) Room 2 : Proposed Documentation and Data Entry and LIMS Room: 9'9"x7'8"
- 3) Room 3: Proposed Microbiologist Room: 9'9"x5'6"
- 4) Room 4: Proposed Ante Room of Media Room: 9'10"x4'8"
- 5) Room 5: Proposed Media Room: 13'6"x9'10"
- 6) Room 6: Proposed Walk in Cold Room: 8'x8'
- 7) Room 7: Proposed Sample Reception Room: 8'X6'4"
- 8) Room 8: Proposed Microscopy & Staining Room: 14'9"x5'7"
- 9) Room 9: Proposed Incubator Room & Proposed Culture Reading : 14'9"x6'9"
- 10) Room 10: Proposed Washing & Sterilization Room: 14'9"x6'10"
- 11) Room 14: Proposed Autoclave Room: 16'3"x6'9"
- 12) Main Corridor: 57'X8'3"
- 13) Proposed Corridor 1: 18'3"x4'8"
- 14) Proposed Corridor 2: 28'4"x6'

PROPOSED TB CONTAINMENT ROOM:

- 1) Room 11: Proposed Change Room: 8'10"x5'5"
- 2) Room 12: Proposed Ante Room: 7'X5'5"
- 3) Room 13: Proposed TB Containment Lab: 15'5"x16'3"

Equipment & other Item Description:

- 1) LAF: Laminar Air Flow(1 No.)
- 2) HA: Horizontal Autoclave(1 No.)
- 3) VA: Vertical Autoclave(2 Nos.)
- 4) WDU: Water Distillation Unit(1 No.)
- 5) HAO: Hot Air Oven(1 No.)
- 6) RF: Refrigerator(1 No.)
- 7) DF: Deep Freezer(2 No.)
- 8) INS: Inspissator(2 Nos.)
- 9) WB: Water Bath(1 No.)
- 10) IN: Incubator(2 Nos.)
- 11) MI: Microscope(3 Nos.)
- 12) SS: Staining Section(1 No.)
- 13) AB: Analytical balance(1 No.)
- 14) PB: Precision Balance
- 15) STR: Storage Rack(1 Nos.)
- 16) SR: Shoe Rack(1 No.)
- 17) EF: Exhaust Fan(4 Nos.)
- 18) SA: Split AC
- 19) WKB: Work bench
- 20) SRW: Sample reception window

Annexure 1

Existing Layout of STDC Office, Accounts, Store & Training Centre Ground Floor, STDC Bhopal

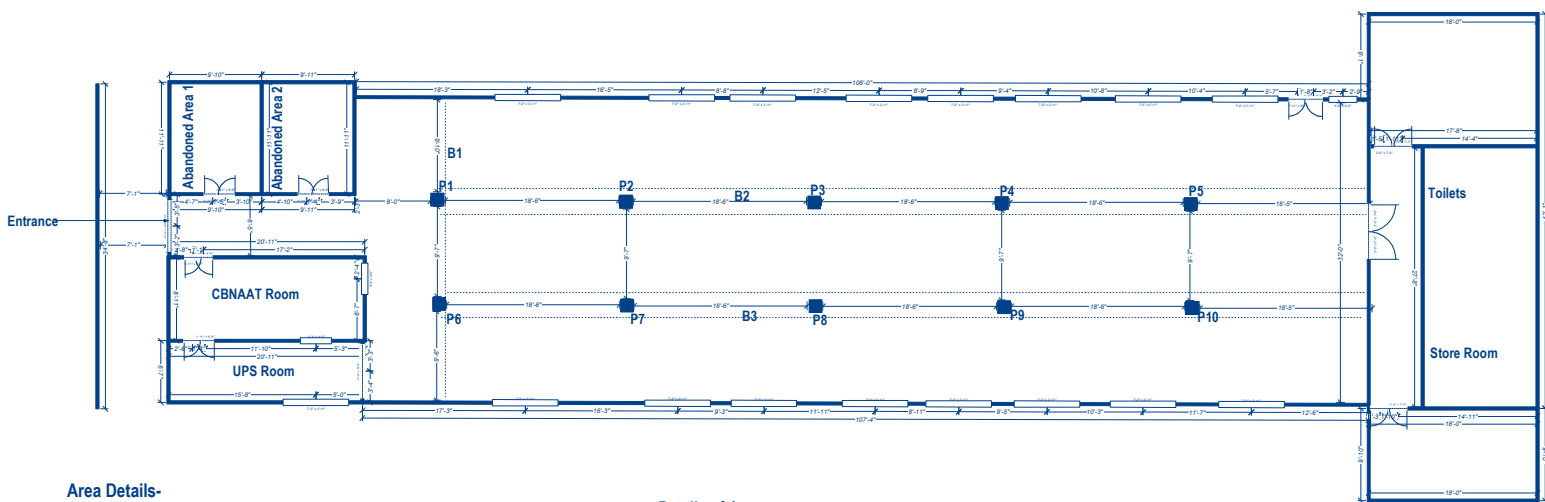

Area Details-

Room Area:

- 1) Abandoned Area 1: (11'11" x 9'10")
- 2) Abandoned Area 2: (11'11" x 9'11")
- 3) CBNAAT Room: (8'11" x 20'11")
- 4) UPS Room: (6'7" x 20'11")
- 5) Store: (18' x 14')
- 6) Toilets: (18' x 28')

Details of Area:

- 1) Distance between Pillars : 9'7"
- 2) Distance from Left wall to Left Pillar (P1, P2, P3, P4, P5): 9'10"
- 3) Distance from Right Wall to Right Pillar (P6, P7, P8, P9, P10): 9'6"
- 4) Size of Ventilations Window : 5'X1'6": 22 Nos.
- 5) Beam 1 Height: 6"
- 6) Beam 2 Height: 1'
- 7) Beam 3 Height: 1'
- 8) Total Height of Ceiling : 10'10"
- 9) Windows: 7'X2'6": 22 Nos.

Proposed Layout of TB C&DST Lab Ground Floor, STDC Bhopal

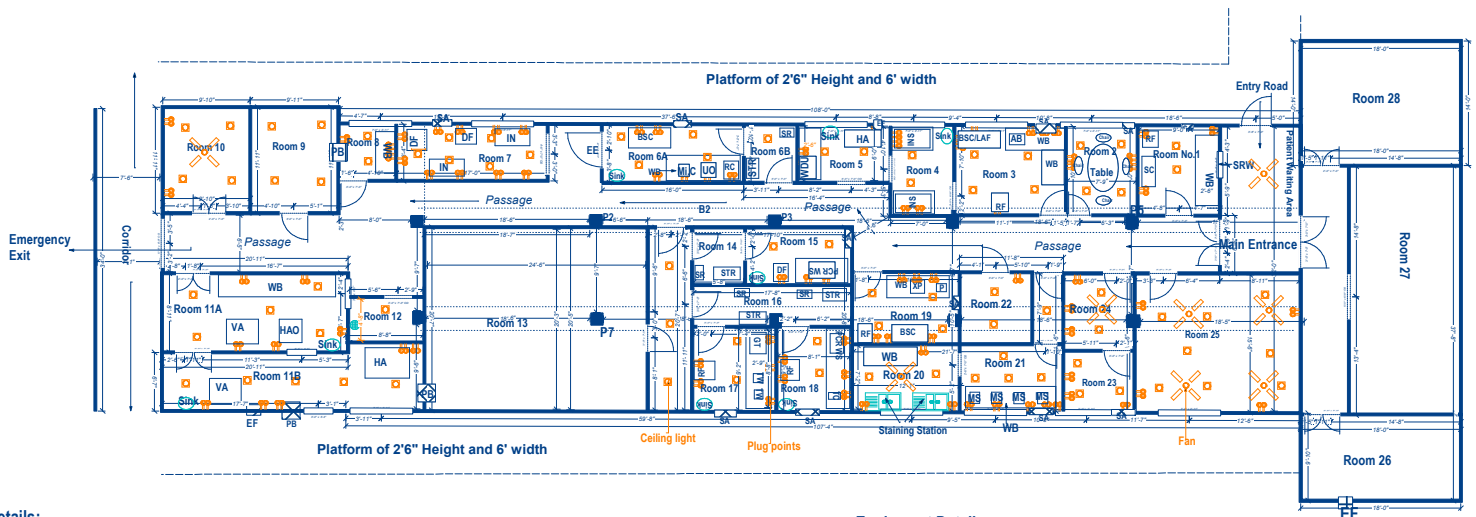

Area Details:-

- 1) Room 1: Sample Reception-9'x9'9"
- 2) Room 2: Staff Room-7'9"x9'9"
- 3) Room 3: Media Room-12'3"x9'9"
- 4) Room 4: Inspissator Room-6'9"x9'9"
- 5) Room 5: Sterilization Room-9'11"x6'
- 6) Room 6: BSL 2 -15'8"x6'2"
- 7) Room 7: Instrument Room-17'x6'4"
- 8) Room 8: Culture Reading Room-6'4"x6'2"
- 9) Room 9: Walk in Incubator-9'11"x11'11"
- 10) Room 10: Store-9'10"x11'11"
- 11) Room 11A: Autoclave Room-8'11"x20'11"
- 12) Room 11B: Washing Area-6'7"x29'6"
- 13) Room 12: Emergency shower Room
- 14) Room 13: TB Containment Area-24'6"x20'5"
- 15) Room 14: Ante Room for Master Mix Room-6'2"x5'8"
- 16) Room 15: Master Mix Room-6'2"x11'8"
- 17) Room 16: Ante Room for Hybridisation and Amplification Room-17'8"x4'2"
- 18) Room 17: Hybridisation Room-9'4"x9'2"
- 19) Room 18: Amplification Room-8'x9'2"
- 20) Room 19: CBNAAT Room-11'10"x8'
- 21) Room 20: Staining Area-12'1"x7'6"

Area Details:-

- 22) Room 21: Microscopy Room-11'3"x7'5"
- 23) Room 22: Walk in Cold Room-8'x8'
- 24) Room 23: Microbiologist Room-8'x6'6"
- 25) Room 24: LIMS & Data Entry Operator Room-8'x8'6"
- 26) Room 25: Space for Office-18'3"x15'6"
- 27) Room 26: FIND Store-9'10x18'
- 28) Room 27: Toilet-28'x14'
- 29) Room 28: 14'x18'

Equipment Detail

- 1) BSC: Biosafety Cabinet
- 2) LAF: Laminar Air Flow
- 3) AB: Analytical Balance
- 4) INS: Inspissator
- 5) RF: Refrigerator
- 6) DF: Deep Freezer(-20 & -80)
- 7) VA: Vertical Autoclave
- 8) HA: Horizontal Autoclave
- 9) MS: Microscope
- 10) RC: Refrigerated Centrifuge
- 11) PCR: PCR Workstation
- 12) TW: Twincubator
- 13) GT: GT Blot
- 14) TC: Thermocycler
- 15) IN: Incubator
- 16) Mi.C: Micro-Centrifuge
- 17) UO: Universal Oven

Other Detail

- 1) WB- Work Bench
- 2) SR: Shoe Rack
- 3) STR: Storage Rack
- 4) PB: Passbox:2'X2'- 2 No.
- 5) SA: Split AC
- 6) EF: Exhaust Fan
- 7) ES Cabin: Emergency Shower Cabin

Proposed Layout of TB Containment Lab

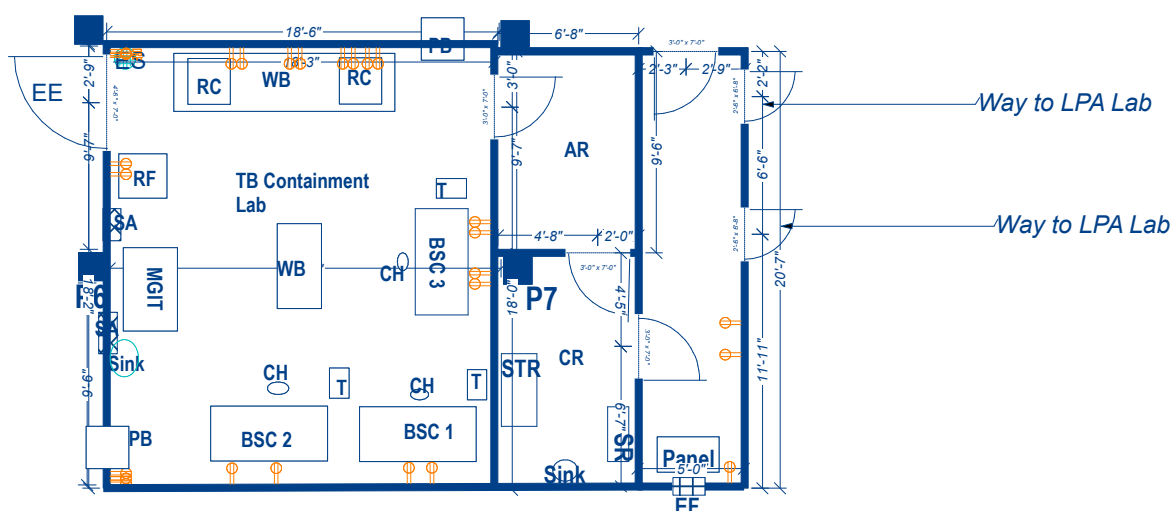

Area Detail:

TB Containment Lab: 21'x18'6"

Ante Room(AR): 9'6"X6'8"

Change Room(CR):10'7"X6'8"

Height of Room: 10'10"

Beam Height: 1'

P7 : Pillar(1'4"x1'4")

Equipment Details:

1)BSC : Biosafety Cabinet: 3 Nos.

2)RF : Refrigerator(2-8 Deg) : 1No.

3)RC : Refrigerated Centrifuge: 2Nos.

1)PB:Pass Box(2'X2'): 2 Nos

2)WB:Work Bench(8'x2'6"): 1No

3) WB:Work Bench(4'x2'6"): 1No

4) Split AC(2TR): 2Nos

5)T: Trolley for BSC : 3Nos

6)STR: Storage Rack : 1No

7) SR: Shoe Rack: 1No

8) CH: Chair : 3Nos

9)EE: Emergency Exit: 1No

10) ES: Eye shower: 1No

Proposed TB Containment Facility, Incubator cum Culture Reading, Autoclave & Washing Room 1 st Floor, S.P Medical College, Bikaner

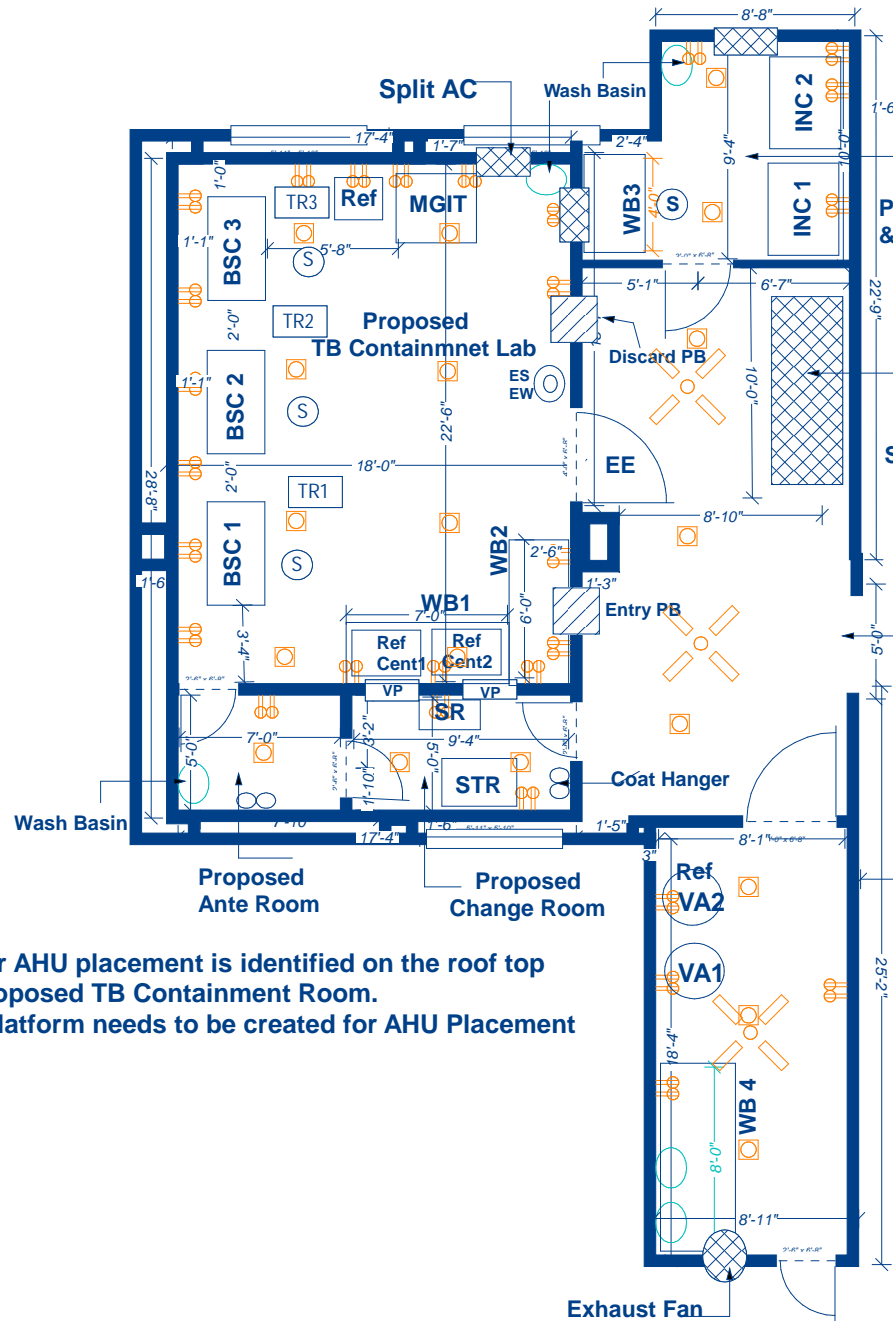

Dimensions of Proposed TB Containment Lab:

1. Change Room: 9'4" X 5'
2. Ante Room: 7' X 5'
3. TB containment Room: 18' X 22'6"

The Internal ceiling Height to be kept 9' from the floor

Space For AHU Panel & UPS

Equipment Details:

TB Containment Lab

- BSC: Bio-safety Cabinet (3 nos.)
- RF: Refrigerator (1 nos.)
- Ref. Cent: Refrigerated Centrifuge (2 nos.)
- SA: Split AC (2 Tr) (2 nos.)
- MGIT: MGIT 960 (1 nos.)

Culture Reading Room:

- INC: Incubator (2 nos.)
- 1 TR Split AC: 1no

Autoclave & Washing Room:

- VA: Vertical Autoclave (2 nos.)
- Exhaust Fan-1 no
- PB: Pass box (2'x2')(2 nos.)
- WB1: Work Bench1 (LxWxH)(7'x2'6"x2'6")
- WB2: Work Bench2 (LxWxH)(6'x2'6"x2'6")
- WB3: Work Bench3 (LxWxH)(4'x2'6"x2'6")
- WB4: Work Bench4 (LxWxH)(8'x2'6"x2'6")
- STR: Storage cabinet (LxWxH)(2'6"x1'6"x4')
- ES & EW: Emergency Shower and Eye Wash.
- TR: Trolley (2'x1'6"): 4 nos
- S: Revolving Stools (5 nos.)
- SR: Shoe Rack (2'x1')
- VP: View Panel (2 nos.)

Note:
Space for AHU placement is identified on the roof top of the proposed TB Containment Room.
Proper Platform needs to be created for AHU Placement

Corridor Entry

**Existing Facility at Old Laboratory ,Room No 102,2nd Floor
Government Coimbatore medical college &Hospital, Coimbatore.**

Annex 1

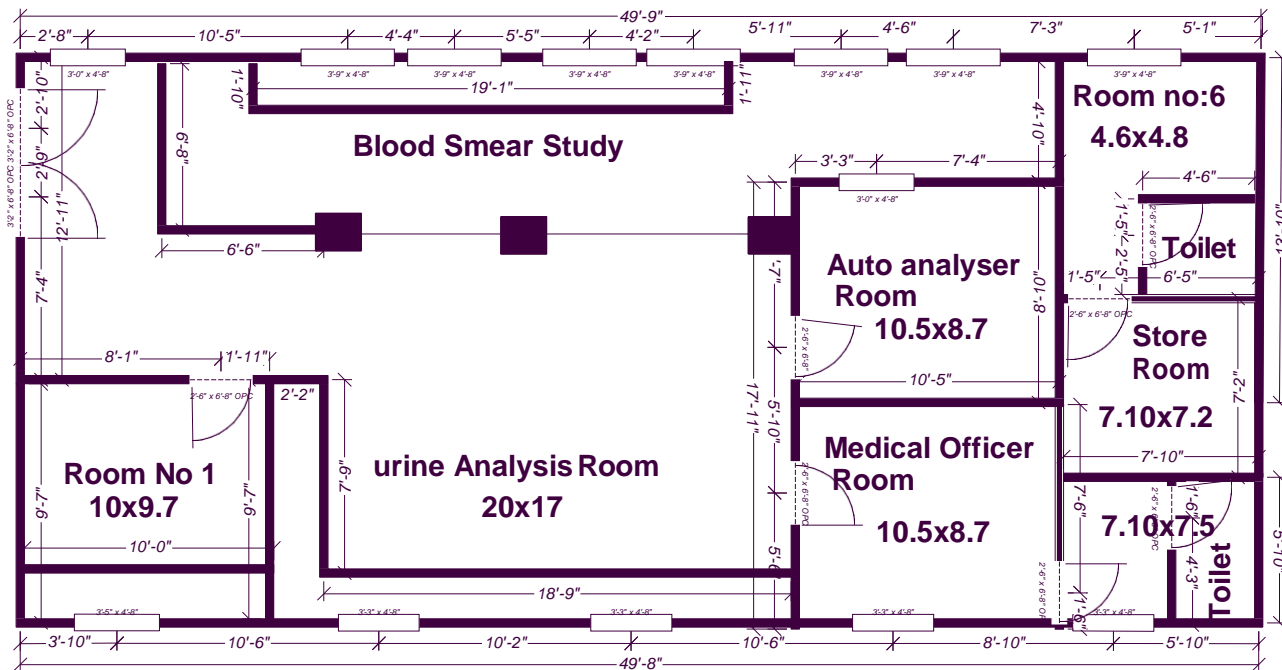

**Proposed Section of TB C&DST LAB in the Existing layout in 2nd floor, Room No 102
Government Coimbatore medical college &Hospital, Coimbatore.**

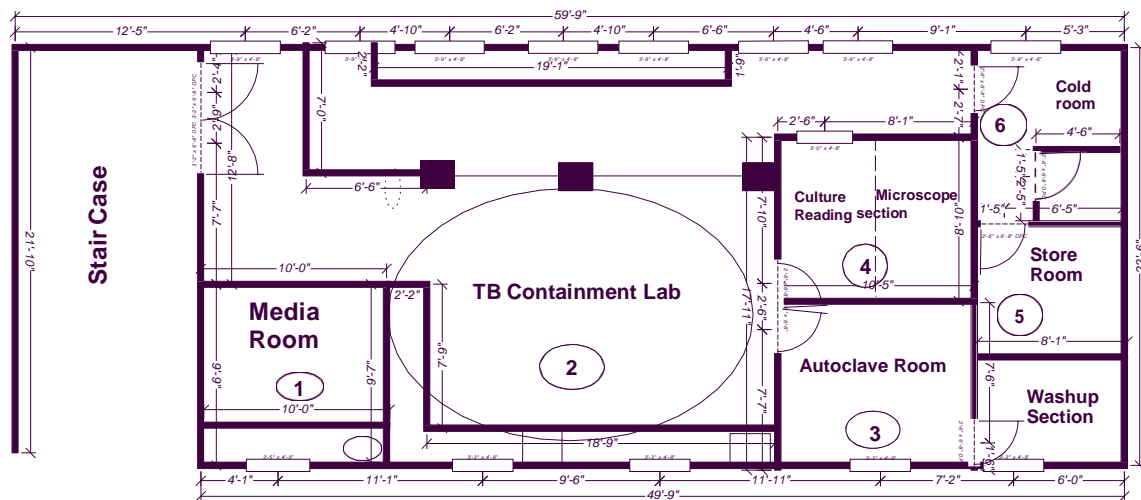

- Room No 1: Existing Room No 1 : Proposed Media Preparation Room
- Room No 2: Existing Urine Anagnosis Room: Proposed TB Containment Lab
- Room No 3: Existing Medical Officer room: Proposed Autoclave and Washing section
- Room No 4: Existing Auto Analyzer Room : Proposed as Culture reading Room and Microscopy and Staining Room
- Room No 5: Existing Store Room : Proposed as Store Room
- Room No 6: Proposed WIC Room

Proposed TB Containmnet Lab, 2nd Floor Goverment Coimbatore medical college &Hospital, Coimbatore

Annex 5

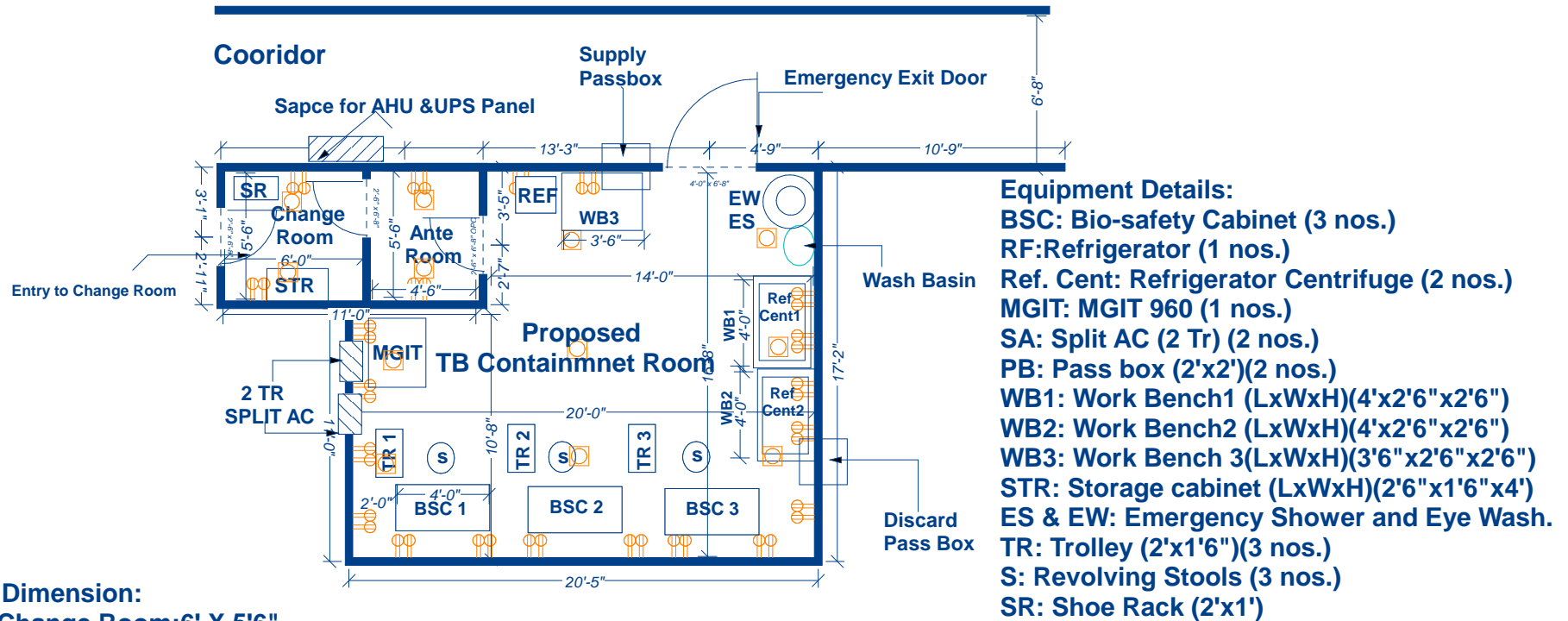

Internal Dimension:

Area of Change Room: 6' X 5'6"

Area of Ante Room: 4'6" X 5'6"

Area of TB Containmnet Room: 20' X 10'8" + 14'X5'6"

Note:

Space for AHU placement is identified on the roof top of the proposed TB Containment Room.

Proper Platform needs to be creat for AHU Placement

Additional Work related to TB containment LAB:

1. 2 windows in the Identified TB Containment area need to be closed permenantly with brick and Cement.
2. Remove the Existing slab and 2 wash basin in the identified TB Containment Area.
- 3, Need to remove the Shelf in the identified space for fixing of AHU panel.

Proposed C&DST Lab, Murshidabad Medical College



- Split AC
- MS Structural chequered plate platform
7' from the floor
Plat 1: (12'3" L x 3' W)
Plat 2: (8' L x 3' W)
- Space for UPS and AHU control Panel

- WB 1: Work Bench (LxWxH) (10'4" x 2' x 3'); CBNAAT Room
- WB 1(b): Work Bench (LxWxH) (3'6" x 2' x 3'); CBNAAT Room
- WB 2: Work Bench (LxWxH) (5' x 2' x 3'); Sterilization Room
- WB 3: Work Bench (LxWxH) (5' x 2' x 3'); Sample Collection Room
- WB 4: Work Bench (LxWxH) (6'6" x 2'6" x 3'); TB Containment Room
- WB 5: Work Bench (LxWxH) (4' x 2' x 3'); TB Containment Room
- WB 6: Work Bench (LxWxH) (4' x 3' x 3'); Microbiologist & Data entry Room
- WB 7: Work Bench (LxWxH) (6' x 3' x 3'); Microbiologist & Data entry Room
- WB 8: Work Bench (LxWxH) (5'9" x 3' x 3'); Hybridisation Room
- WB 9: Work Bench (LxWxH) (5'9" x 3' x 3'); Amplification Room
- WB 10: Work Bench (LxWxH) (3'3" x 3' x 3'); Master mix Room
- WB 11: Work Bench (LxWxH) (10'5" x 2' x 3'); Microscopy Room
- WB 11 (b): Work Bench (LxWxH) (4' x 2' x 3'); Microscopy Room

- TB Containment Lab Furniture and others:**
- PB: Pass-Box (2' x 2') (2 nos)
 - S: Revolving Stools (4 nos)
 - TR: Trolley (2' x 1'6") (2 nos)
 - ES & EW: Emergency shower and Eye Wash
 - SC: Storage Cabinet
 - SR: Shoe Rack
 - EE: Emergency Exit

- Equipment Details**
- BSC: Bio-safety Cabinet (2 Nos)
 - MGIT: MGIT 960 (1 nos)
 - RF: Refrigerator (1 nos)
 - Ref. Cent: Refrigerator Centrifuge (2 nos)
 - HAO: Hot Air Oven for Sterilisation (1 nos)

- Room Dimensions:**
- Room 1 (CBNAAT Room): 12'2" x 7'
 - Room 2 (Sterilization Room): 8'10" x 8'
 - Room 3 (Washing Room): 8'10" x 12'3"
 - Room 4 (TB Containment Room): 19'1" x 11' x 13'9"
 - Room 5 (Sample Collection Room): 9'8" x 12'3"
 - Room 6 (Store Room): 10'6" x 12'3"
 - Room 7 (Microbiologist and Data Entry Room): 10'6" x 14'6"
 - Room 8 (Record Room): 10'6" x 6'
 - Room 9 (LPA Room): 20'6" x 9'3"
 - Room 10 (Incubator Room): 5' x 9'3"
 - Room 11 (Cold Room): 9'6" x 9'6"
 - Room 12 (Equipment Room): 6'3" x 8'
 - Room 13 (Microscopy Room): 10'6" x 12'5"

**Room 12:
Equipment Room**

Proposed TB containment Lab Murshidabad Medical College, Murshidabad

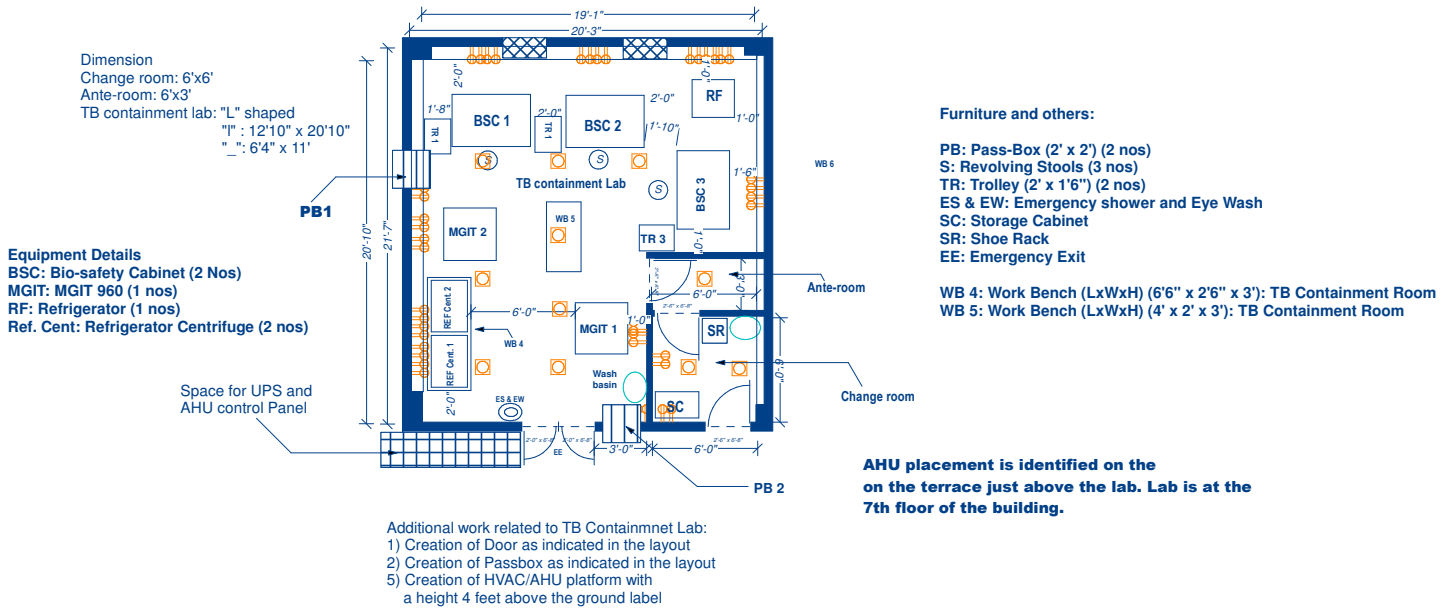

Space identified for establishment of TB Containment Lab, 2 nd Floor, PGIMS Rohtak

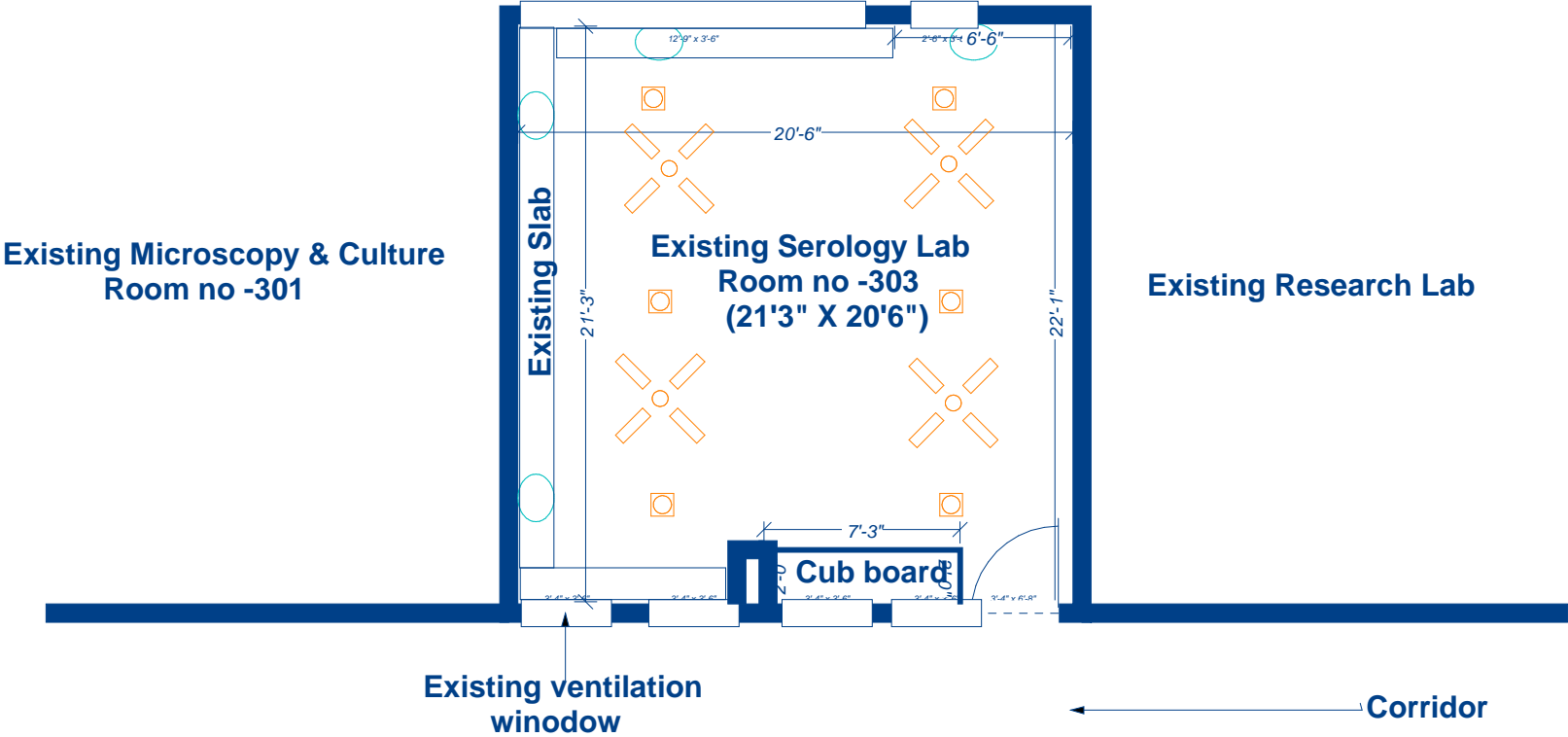

Proposed TB Containment Lab, Department of Microbiology, 2nd Floor, PGIMS Rohtak

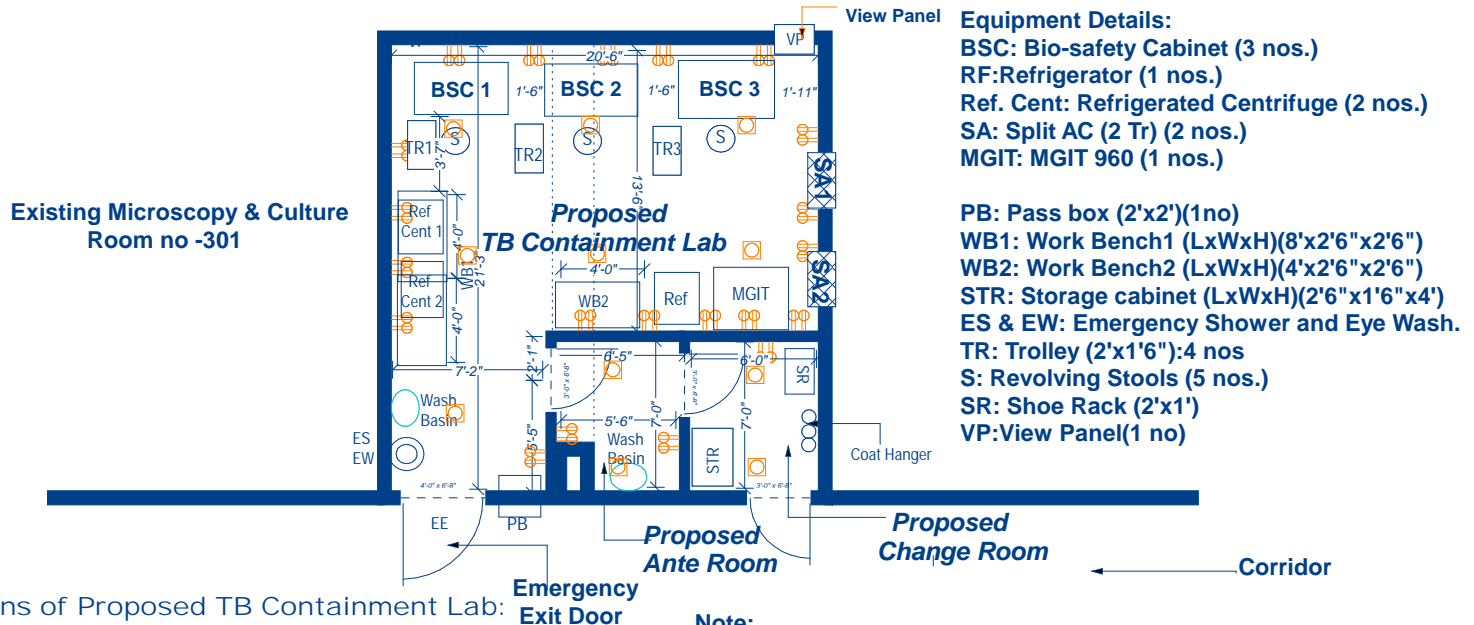

1. Change Room: 7' X 6'
2. Ante Room: 7' X 5'6"
3. TB containment Room: 13'6" X 20'6"+7'6" X 7'2"

Note:

Space for AHU placement is identified on the roof top of the proposed TB Containment Room.
 Proper Platform needs to be created for AHU Placement

The Internal ceiling Height to be kept 9' from the floor .Floor to beam height is 10'4".

Existing Facility at Central Laboratory, Room No 13 SVRRGGH/SV Medical College, 1 st Floor Tirupati

Annex 1

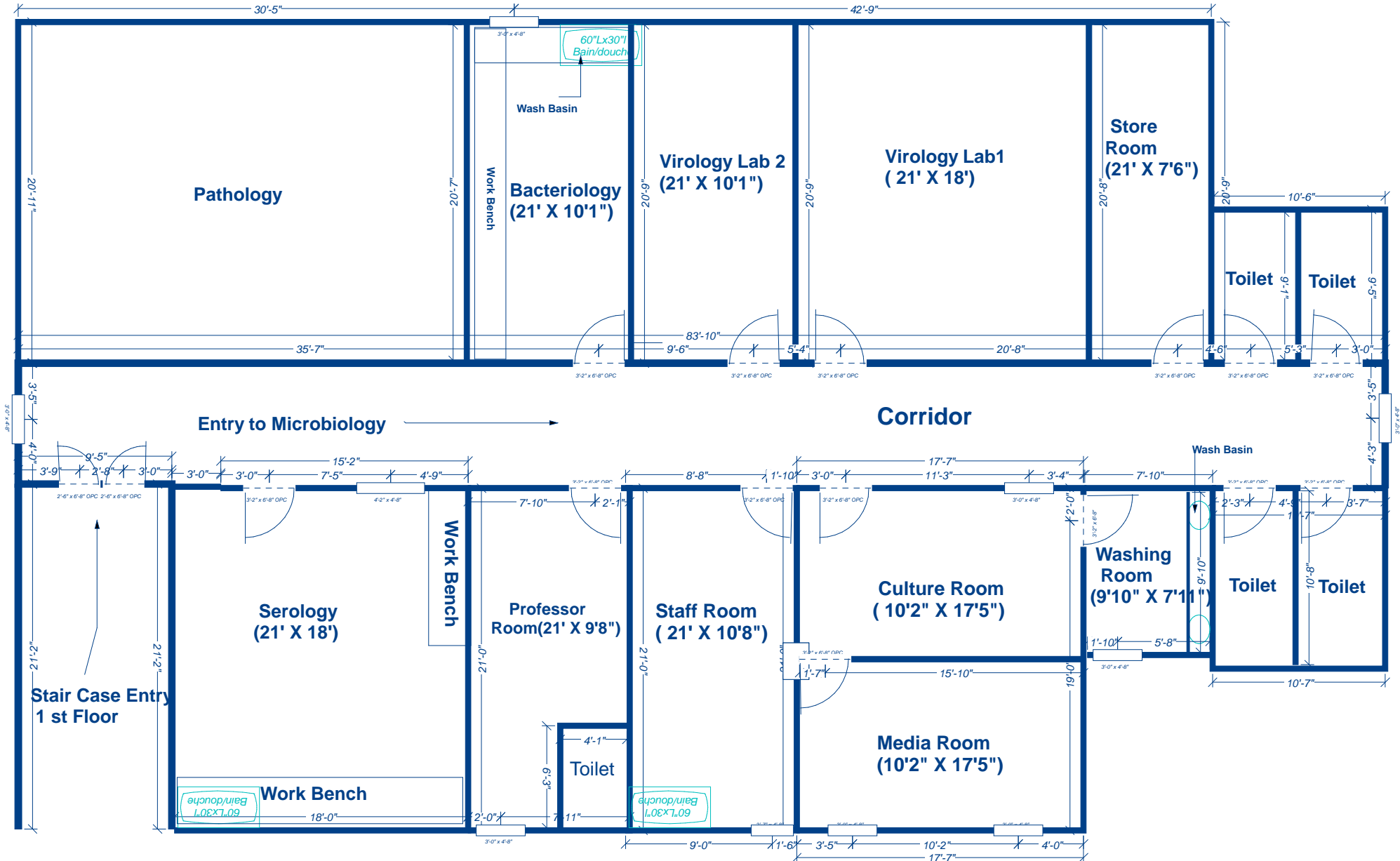

**Proposed Section of TB C&DST LAB at Central Laboratory, Room No 13
SVRRGGH/SV Medical College, 1st Floor Tirupati**



- Room No 1: Existing Serology:Microscopy & Staining is planned in addition with serology
- Room No 2:Existing Professor Room:Proposed Staff & Microbiologist Room
- Room No 3:Existing Staff Room: Proposed WIC & Instrument Room
- Room No:4 (a), 4(b) & 5:Existing Culture ,Media Room & Washing Room:Proposed TB Containmnet Lab
- Room No 6 &7: Existing Toilet Section: Proposed Autoclave & Washing Room
- Room No 8:Existing Bacteriology Lab:Proposed Media Preparation Room
- Room No 9:Existing Virology Lab:Space for LPA Facility
- Room No 10:Existing Virology Lab
- Room No 11:Existing Store Room:Proposed Store Room
- Room No 12 & 13: Existing Toilet

Proposed TB Containmnet Lab,1 st Floor SVMC,Tirupati

Annex 3

Dimensions of Proposed TB Containment Lab:

1. Change Room: 5' X 7'3"
2. Ante Room: 4'6" X 7'3"
3. TB containment Room: 21' X 17'
4. Door: 30"x80"
5. Emergency Exit Door: 48"x80"

The ceiling Height (without Beam) is 9'10"

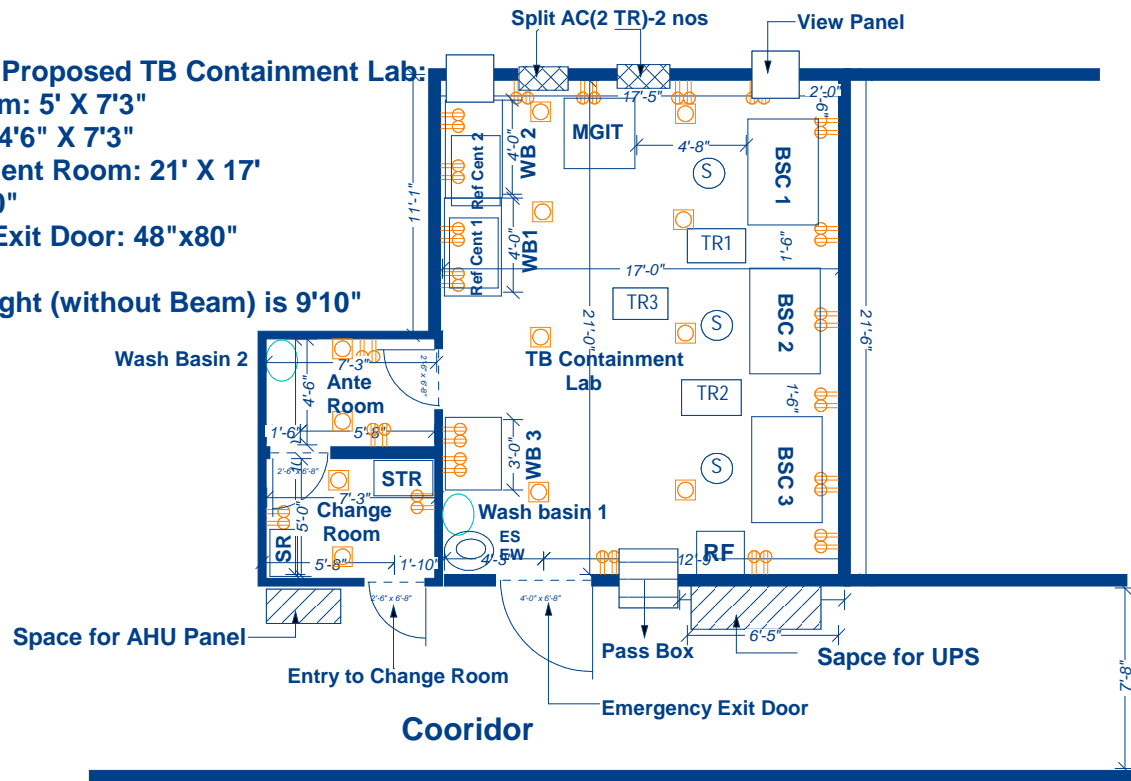

Equipment Details:

- BSC: Bio-safety Cabinet (3 nos.)
- RF: Refrigerator (1 nos.)
- Ref. Cent: Refrigerated Centrifuge (2 nos.)
- MGIT: MGIT 960 (1 nos.)

SA: Split AC (2 Tr) (2 nos.)

PB: Pass box (2'x2')

WB1: Work Bench1 (LxWxH)(4'x2'6"x2'6")

WB2: Work Bench2 (LxWxH)(4'x2'6"x2'6")

WB3: Work Bench3 (LxWxH)(3'x2'6"x2'6")

STR: Storage cabinet (LxWxH)(2'6"x1'6"x4')

ES & EW: Emergency Shower and Eye Wash.

TR: Trolley (2'x1'6")(3 nos.)

S: Revolving Stools (3 nos.)

SR: Shoe Rack (2'x1')

VP: View Panel (2 nos.)

Note:

Space for AHU placement is identified on the roof top of the proposed TB Containment Room. Proper Platform needs to be creat for AHU Placement

Additional work related to TB Containmnet Lab:

- 1) Creation of Door For entry to Change Room, Ante Room & TB containmnet Room as indicated in the layout**
- 2) Creation of Passbox as indicated in the layout**
- 3) Creation of Emergency Door as indicated in the layout and closing the remaining opening of existing window by permanenet brick & cement**
- 4) Permanent closing of existing Door by Brick & cement in between Proposed Change Room & Proposed TB Containmnet Facility**
- 5) Creation of HVAC/AHU platform with a height 3/4 feet above the roof top label**
- 6) Dismental of existing Work bench & Wash basin inside the Proposed Change & Ante Room**
- 7) Dismental of existing electrical sockets & lights from the proposed TB Containmet Facility**
- 8) Permanenet closing of existing door inside the proposed TB Containmnet Facility by brick & Cement**
- 9) Creation of Two View panel inside the proposed TB Containmnet Facility as indicated in the layout and the remaining space for existing window needs to be close permanently**
- 10) Dismental of existing aluminium Partion in side the Facility**
- 11) Permanent removal of existing wall including the existing Door in between Existing Culture & Media room with out effecting the beam & Pillar**
- 12) Permanent closing of the existing window inside the Proposed Ante room by brick & cement**
- 13) Grill lock and key facility need to be provided to the AHU panel board for the safety purposes**